

187.5
85
272.5

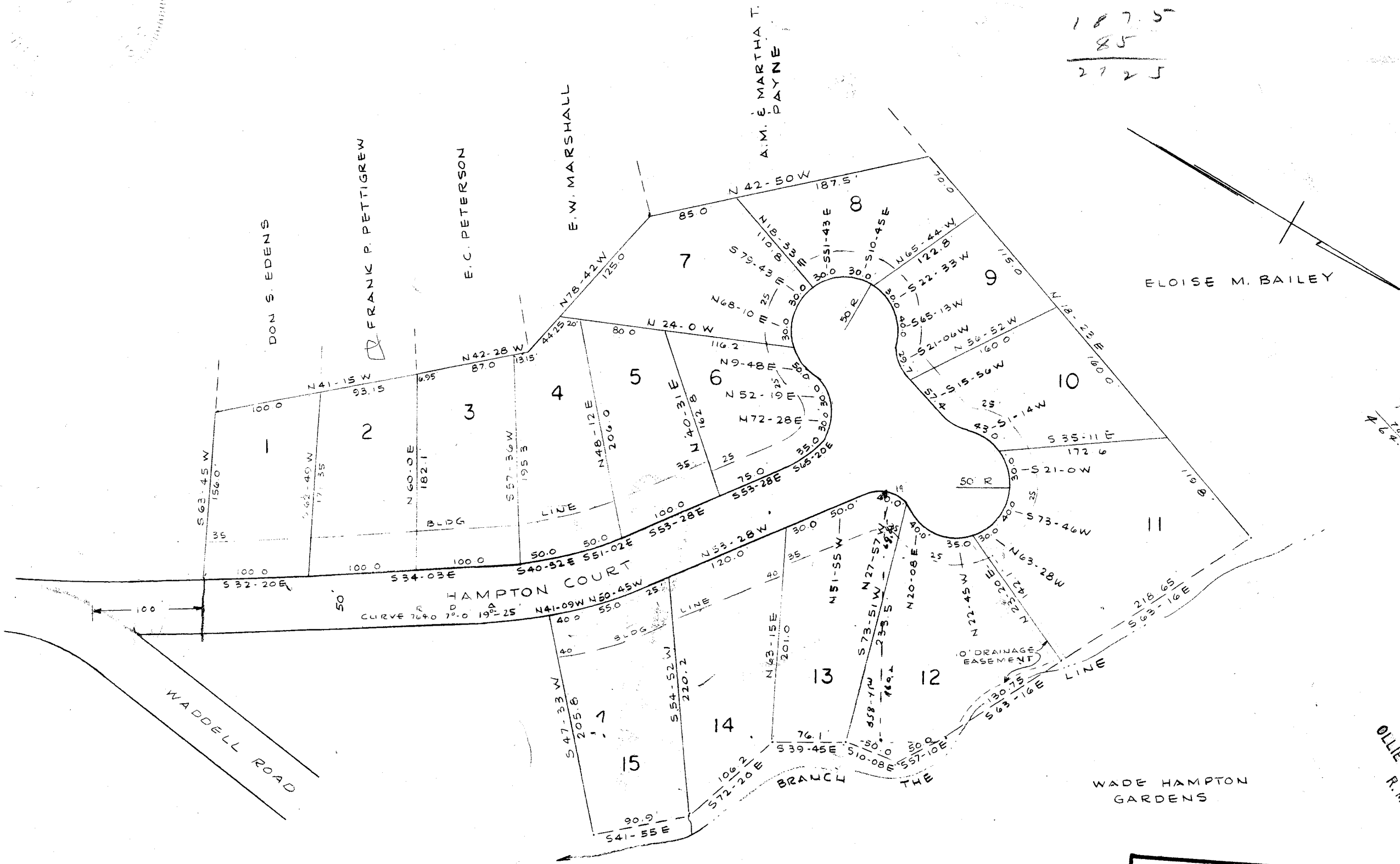

275.5
119.8
155.7

FILED
GREENVILLE CO. S.C.
MAY 17 9 55 AM 1963
OLLIE FARNSWORTH
R.M.C.

THIS IS TO CERTIFY THAT I AM THE OWNER OF THIS PROPERTY AND APPROVE OF THE SUBDIVISION AS SHOWN HEREON.
Edward H. Hembree
RT. 82 MAXIE AVE

FINAL PLAN APPROVED
GREENVILLE CITY PLANNING & ZONING COMMISSION
DATE 5/4/63 BY *J.B. Bate*
SECRETARY OF COMMISSION

SECTION II

Wade Hampton Gardens

100

I CERTIFY THE ABOVE SURVEY IS CORRECT.
Douglas Branch
R.E.G. ENGR 962

NEAR GREENVILLE, S.C.
SCALE 1" = 100'
FEB. 23, 1963
PIEDMONT ENGINEERING SERVICE
GREENVILLE, S.C.

MAY 17 1963 29518

DD-55

29518 Filed This 17 day of May 19 63
And Recorded in Vol. DDD Page 55 at M
Ollie Farnsworth
Register Mesne Conveyance Greenville County, S. C.

218.5
130.75
349.25